Vmag™

ALL STACKED • ALL NATURAL

VOLUPTUOUS.COM

Volupt

OCTOBER 2013

18 RIPE RACKS

THE SCORE GROUP®

LORNA MORGAN KALI WEST SHYLA SHY

PREGGOS AND MILKERS!

ELAINA 34N

KENDRA 40DD

WIN A V-GIRL'S BRA

VIDEO INSIDE

HARDCORE
SALE TO MINORS IS

FF-CUP JOANA

HER BEST PICS EVER

SHYLA SHY
Watch Shyla transform from seven months preggo to milking mama.
PAGE 12

V-mag™
OCTOBER 2013

CONTENTS

VOLUME 20, NUMBER 10

DEPARTMENTS

5 **V-MAIL**
Readers chime in about the tits and slits and the ladies of V-mag!

28 **V-SPOT I**
Scoreland.com or XLGirls.com? Which big-boob website is for you?

54 **V-SPOT II**
Say hello to Sarah Rae and her J-cups. They were made for self-sucking.

FEATURES

12 **V-MAG DVD PICK: *PREGGOS & MILKERS***
Eight of your favorite ladies fuck, suck and squirt with bouncin' bumps.

PICTORIALS

20 KENDRA LEE RYAN
29 JANNE HOLLAN
36 ELAINA GREGORY
44 SIRALE XXX
55 PHEONA MONROE XXX
64 KRISTY KLENOT
71 ROXANNE MILLER
78 ALANNA ACKERMAN
87 JOANA

NOTICE: THIS IS ADULT MATERIAL
All of the performers/models, and all of the characters that they portray, were over 18 years of age at the time of the photography. The content is inappropriate for minors and appropriate care should be taken to ensure that it is not viewed by anyone under 18 years of age.

Voluptuous (ISSN #1087-7657) is a monthly publication, with an additional Holiday issue, for a total of 13 issues per year. Subscriptions (12 issues): $59.95 per year in the USA and $89.95 (U.S. funds only) in Canada. Published by The SCORE Group, 1629 N.W. 84 Ave, Miami, FL 33126. Periodicals Postage paid at Miami, FL and additional mailing offices. POSTMASTER: Please send address changes to: Voluptuous, 1629 N.W. 84 Avenue, Miami, FL 33126.

SIRALE

Things get sticky in Sirale's first V-mag XXX scene!

PAGE 44

DEBUT

KENDRA LEE RYAN PG 20

JANNE HOLLAN PG 29

ELAINA GREGORY PG 36

PHEONA MONROE GETS HER FILL! PAGE 55

KRISTY KLENOT STEAMY SOLO SET! PAGE 64

ROXANNE MILLER PG 71

ALANNA ACKERMAN PG 78

JOANA PG 87

VOLUPTUOUS subscribers can now add a **XXX bonus DVD** to their subscriptions. You get a DVD packaged with each issue!

It's the perfect Jack Pack at an absolutely incredible price!

BRANDI SPARKS
NEWCOMER'S FIRST ON-CAMERA XXX IN THE SEPT. '13 ISSUE OF V-MAG

Get 12 ISSUES of Voluptuous®
PLUS 12 BONUS XXX DVDs
FOR ONLY $79.95!

Or get 12 ISSUES of the magazine only for just $59.95

TOLL-FREE U.S. & CANADA 1•800•421•0760 CREDIT CARD ORDERS +1•305•662•5959 24-HOUR, 7-DAY FAX 001•305•662•5952

MAIL TO: The SCORE Group (Dept. VO1013), 1629 N.W. 84 Avenue, Miami, FL 33126 USA

☐ **SEND ME 12 ISSUES OF *VOLUPTUOUS* WITH THE XXX DVD FOR $79.95/C$123.95/£79.95/€91.95**

☐ **SEND ME 12 ISSUES OF *VOLUPTUOUS* (MAGAZINE ONLY) FOR $59.95/C$102.95/£66.95/€76.95**

Allow 4-to-8 weeks for delivery of first issue. All magazines will arrive in a discreet envelope to protect your privacy. By signing below, you certify that you are at least 18 years old. We accept checks or money orders in U.S. dollars, Canadian dollars, UK pounds and Euros only. All other countries: DVD Subscription $119.95/Magazine subscription $99.95. U.S. credit card orders must provide exact billing address if different from mailing address. New and current subscribers to *Voluptuous* will automatically save 15% off all DVDs and Magazines available in Voluptuous. This discount applies to SCORE Group products only, to be deducted prior to the addition of any S&H charges where applicable. Plus, new and current U.S. subscribers receive FREE S&H on all SCORE Group DVDs for the length of your subscription. *No discounts on magazine subscriptions. Some additional restrictions may apply. **15% discount available to U.S., Canada, U.K. & Mexico subscribers only.**

➤ **PLEASE INDICATE:** ☐ *NEW* ☐ *RENEWAL* *All special offers mentioned above are non-transferable and are applicable as long as your *Voluptuous* subscription remains current. Discounts and free shipping offers cannot be combined with any other discount offers and may be revoked at any time at the sole discretion of *Voluptuous* and/or The SCORE Group. Current subscribers that wish to switch to a DVD Bonus subscription will receive a dollar amount credit for un-deliverable issues that may be applied towards the new subscription.

➤ **PAYMENT METHOD:** ❑ Check ❑ M.O. ❑ M/C/Eurocard/Access/Sirrus ❑ VISA/Plus ❑ AMEX ❑ Discover/Novus ❑ Maestro ❑ JCB ❑ Diners Club ❑ Union Pay

Card#_____ Exp._____ Security code_____ Amex Security code_____ Name_____ Age_____

Adress_____ City_____ State_____ Zip/Post code_____

Country_____ Email_____ Signature_____ VO1013

CREDIT CARD ORDERS WILL NOT BE PROCESSED WITHOUT A SIGNATURE

V mail

SEND YOUR LETTERS TO:
V-Mail, 1629 N.W. 84th Ave.,
Miami, Florida 33126 USA
Fax: 305-662-8922
EMAIL:VOLUPTUOUS@SCOREGROUP.COM

(Clockwise from top) Anna Song, Dors Feline, April McKenzie and Hitomi were a big part of our V-mag Special Awards issue, and they made an even bigger impression on reader L.R. from Florida. He's hoping to see much more of these four buxom beauties in the near future, and we'll definitely keep him satisfied.

SENDING OUT LOVE FOR AWARDS DOUBLE ISSUE

Dear *Voluptuous*,

I've been a subscriber since 2009, and I haven't regretted it. Because of this, I was really excited by the *Voluptuous* gala awards issue (July '13).

It was great to see some old faces I hadn't seen in ages as well as some stacked new names and faces.

I still haven't put this issue down. My cock stiffened when I got my first view of 2002 V-mag Newcomer of the Year Nadine Jansen. I love her hairy bush and beautiful, hanging, 36F boobs. I've been thinking about having them in my mouth all day.

I just don't get how some guys can complain about Hitomi. Sure, she doesn't show her pussy, but she's easily one of the hottest Asian women I've ever seen. She's great!

When I saw 2006 Newcomer of the Year Anna Song, I had to go back and watch some of her DVDs. She's absolutely gorgeous, and I loved the shot of her spread pussy lips on page 71. It keeps my cock hard as a rock.

Seeing April McKenzie's thick double-G tits and great ass was a real treat, too. The nurse outfit was the perfect icing on that delicious cake, and I would gladly fake an illness or two if she would be there to nurse me back to health! I'm a fan.

Lastly, I have to say 2012 Plumper of the Year Dors Feline was an excellent choice. I'm not usually into girls with tattoos, but they look really hot on her. She really seems like the type of girl who really loves a good, hard fucking, and I've stroked it to her on a couple of occasions. Those beautiful, hanging tits and that gorgeous pussy were a real treat for me. I hope to see more of her in the near future.

This was definitely my favorite issue so far.–L.R., Alachua, Florida

ARTISTIC V-MAN SUBMITS A REED MASTERPIECE

Dear *Voluptuous*,

I'm an artistic fan from Toronto, Canada, and I'm always inspired by your selection of wonderful models. Wonderful and sexy Melissa Reed (April '13) is a great-looking gal! Please share my drawing with your readers by publishing it in your "V-mail" section.

Melissa has a very good-looking pair of double-H boobs. Her smile is attractive, too.– C.W., Toronto, Ontario, Canada

Melissa Reed served as a great muse for reader C.W. from Canada.

PUSSY OR NO PUSSY, HE LOVES ALL THE V-GIRLS

Dear *Voluptuous*,

Perhaps it is the wisdom of my age that puts me on the side of "don't show the pussy," but this is a great opportunity to express my natural appreciation of the full-figured woman. I don't care that beauties

such as Ashley Sage Ellison and Leanne Crow (July '13) don't show their pussies. I like their clothing choice to be alluring. I like to see women draped in clingy clothing that hugs their plush breasts and hips. This is the stuff that makes the mind wander.

I don't care for tattoos or piercings, but I won't turn away from the likes of Dors Feline (July '13), whom I just adore. I don't care for the hardcore stuff, but I do imagine myself with these goddesses. Why lie?

While I have your attention, let me thank you for the delight that is Brandi Sparks. What a treat this May 2013 issue is. I am totally into the great Felicia Clover.

My vote on this issue of the pussy is no! Don't have to go there, although I do enjoy those who do. I'm just glad to be a man who finally understands what body type he prefers most: voluptuous women.

Voluptuous and *XL Girls* should be preserved in airtight boxes for eternity.–Mike, via email

NATASHA DULCE IS SWEET ENOUGH TO LICK ALL NIGHT

Dear *Voluptuous*,

I recently ordered a back copy of your October '12 issue of *Voluptuous* and was glad to see that not only was Natasha Dulce making her second appearance in V-mag but she was doing a hardcore scene as well. I don't know what other readers think, but she brings the perfect combination of features in a woman. I love her chocolate skin and huge tits and ass. I mean, what guy doesn't think a Brazilian woman is hot? And then you add in that she's Cuban, too? This girl is simply amazing. I imagined it was me getting what looked to be awesome head from her. And the two-page centerfold on pages 50 and 51 made me lose my load. I'd love to have her riding my cock reverse-cowgirl like that. My

The debate rages on. Should Ashley Sage Ellison and Leanne Crow have to show their pussies to be featured in V-mag? A few fans chime in.

V mag OCTOBER 2013 ™

PUBLISHED BY THE SCORE GROUP

JOHN FOX *president & CEO*
DAVE ROSENBAUM *editor*
VANESSA VILCA *art director*
ELLIOT JAMES *associate editor*
KARL HYPPOLITE *assistant editor*

PRODUCTION
MICHAEL FEDERICI *print operations manager*
ANDRES BASTIDAS *network systems manager*

CUSTOMER SERVICE AND SUBSCRIPTIONS
For inquiries regarding existing *VOLUPTUOUS* subscriptions, please write to:
***VOLUPTUOUS* Customer Service**
1629 N.W. 84th Avenue, Miami, FL 33126 USA
For 24-Hour Credit Card Orders:
Phone: 305-662-5959 Fax: 305-662-5952
Email: cservice@scoregroup.com

CIRCULATION
BOB CERMAK *N.A. circulation manager*
Email: bcermak2001@verizon.net

NORTH AMERICAN DISTRIBUTION
CURTIS CIRCULATION COMPANY
730 River Road
New Milford, NJ 07646-3048 USA
Phone: 201-634-7400 Fax: 201-634-7499
CHRIS REARDON *account executive*
DEBBIE WHELAN *international sales*

UK EDITION
COMAG
Tavistock Road, West Drayton, Middlesex, UB7 7QE UK
Phone: 01895 433600 Fax: 01895 433602
ROBERT SMITH *account manager*

ADVERTISING
AMERICAN MEDIA WORKS
JOHN ROMANO & JAIME ROMANO
account executives
Phone: 914-273-6309 Fax: 914-273-3215
Email: JR228@aol.com

The records required by 18 USC 2257 and associated regulations with respect to this product (and all graphical materials associated therewith) are kept at the office of the Publisher at the following location: Custodian of Records,The SCORE Group, a division of Quad Int'l., Incorporated, 1629 N.W. 84th Avenue, Miami, FL 33126 USA.

Retail price: USA: $9.99; Canada: $10.99; UK: £4.99. Bonus Edition: USA: $12.99; Canada: $14.99. October 2013. Vol. 20, No. 10 (on sale July 23, 2013). © 2013 by The SCORE Group and Quad Int'l., Incorporated, all rights reserved. Republishing in whole or in part, including, but not limited to, any electronic media, is expressly forbidden except with written permission of The SCORE Group. *Naughty Neighbors*®, *Leg Sex*®, *40Something*®, *Voluptuous*® and *SCORE*® are registered trademarks of The SCORE Group and Quad Int'l., Incorporated. All persons depicted herein were at least 18 years of age at the time of the photography. Editorial Office: 1629 N.W. 84 Ave., Miami, FL 33126. Publisher disclaims all responsibility to return unsolicited material, and all rights in materials published vest in The SCORE Group and Voluptuous. LETTERS are assumed to be for publication, unless otherwise endorsed, and may be edited. This periodical is sold subject to the following conditions: it shall not be lent, resold, hired out or otherwise disposed of in a mutilated condition or in an unauthorized cover by way of Trade, except at the full retail price, or affixed to or as a part of any publication or advertising, literary or pictorial matter whatsoever, without the expressed written consent of the publisher. Any similarity between an individual person or people depicted in the fiction or artwork in this magazine and any real person or people is purely coincidental and is not intended as a representation of any particular individual or class of people. **PRINTED IN CANADA**

birthday is still a few months away, but I already know it would be a good one if you were able to feature that Brazilian beauty with big tits and a booty at least one more time. She's got my vote for Model of the Year so far, too. I'd love to know where you find these girls!–Timothy, Columbus, South Carolina

A REQUEST FROM A FAN OF SUPER-BUSTY ROXI RED

Dear *Voluptuous*,

Roxi Red's gorgeous body in the March '13 issue has my cock blowing countless loads. I love her marvelous 38K bombs hanging while her lovely ass is up in the air on page 35, waiting for a cock to fill her sleek slit.

It would be great if V-mag had Roxi Red and Joana Bliss go for a jog in some panties or bikini bottoms. Once the ladies are drenched in sweat, I'd love to see them tonguing, licking and fingering each other while the panties or bikini bottoms are still on. It makes me horny thinking of these ladies sleeping in their sweat-soaked, pussy-soaked panties or bikinis overnight. It would be my dream cum true if these panties were vacuum sealed to keep the sweat-soaked pussy freshness locked in then put into a panty or bikini-bottom contest. That would be so hot.

I can't wait to see Roxi Red in another solo V-mag layout with a hairy slit.–Name withheld, Canada

Roxi Red's unshaved pussy and massive tits make V-Men beg for more.

MORE ASS GRINDING AND PUSSY POPPING IN V-MAG

Dear *Voluptuous*,

I love your magazines and DVDs, which I have collected for many years. Is it possible to add something to your XXX movies that is a real erotic turn-on but is rarely seen in porn these days? Can you ask the director to get the girls to climb on the guys' faces and rub their pussies on their nose and mouth while the guy is eating them out? You can film it from different angles, like a frontal shot with their boobs bouncing and from the side and rear, where they grind their asses on the guy's chin. The girl can also swivel around and resume this act in a sexy reverse-cowgirl position or something.

Also, you should encourage more models to grow a bit of pubic hair as it makes them look even more erotic. This is a huge turn-on for many guys like me who love a nice bush.

Why not release a number of films in the near future that feature this act? You can even name the films, "Busty Face Grinders." I am sure they would sell very well.–J.B., Tasmania, Australia

Dear, J.B.: First of all, thanks for the letter. We are always open to new ideas and ways to entertain and turn-on our readers and lovely V-girls, so we will keep this in mind for the future. For now, we hope you continue to enjoy V-mag and what these busty young ladies have to offer. And if it's hairy pussy you love, check out the photo of Roxi (top left).

Brandi Sparks proved she knows how to blow in the Sept. '13 debut.

HE CAN'T WAIT TO SEE MORE OF BRANDI SPARKS

Dear *Voluptuous*,

Just had to say that I loved the debut of Brandi Sparks in the May '13 issue of *Voluptuous*. She's the type of thick-n-stacked girl I love to see. I'm not even sure what I like more, her amazing tits or her beautiful face. Okay, it's the tits, but she's, in my opinion, the prettiest girl in that issue of V-mag, and I'm excited to hear that she decided to do a hardcore scene her first time around.

Natasha Dulce's hardcore spread lit up the pages of our October '12 issue. Reader Timothy enjoyed her sweet and spicy Latina fire.

ATTENTION: Voluptuous SUBSCRIBERS ARE YOU MOVING? TELL US QUICKLY!

The U.S. Post Office only forwards periodicals-rate mail for 60 days, so we must have your new address within three weeks of your move to guarantee that you'll get all your issues. We cannot be held responsible for non-delivery of issues due to your address change.

MAIL TO:
Voluptuous Change of Address
1629 N.W. 84 Avenue
Miami, FL 33126 USA
Please include your mailing label or a legible copy.
email: cservice@scoregroup.com

NEW! GO DIGITAL & TAKE V-MAG ANYWHERE!

ONLY $8.99 each at eBoobStore.com

Now, ***Voluptuous***, ***SCORE*** and other great SCORE Group print magazines are available in digital versions. Our most recent issues–and select back issues–are available to view on your PC, Mac or mobile device, including iPad and Android tablets.

- **Crystal-clear HD images and text**
- **NEW! 5 imbedded videos in each issue!**
- **NEW! Available one week before print edition!**

Hopefully, the dude that fucked her gave it to her the way she needs it. A curvy body like that can't go to waste. If he didn't, I volunteer myself to give it to her the way that I know she needs it! Either way, I can't wait to pop that DVD in for the first time.–Chris, via email

Dear Chris: Brandi fucked on-camera for the first time in the September '13 issue. Her first hardcore big-tit DVD is still in the works, but you can see her first boy-girl video right now in the members area of Scoreland.com.

HE LOVES THE BLACK AND BUSTY PHEONA MONROE

Dear *Voluptuous*,

Your June '13 issue, which featured the amazing black beauty Pheona Monroe, was heart-stopping. Her beautiful, huge tits and fantastic rear-end shots have had me rock-hard for many days. The thought of seeing her in white underwear is something I hope you all can arrange.–Mark, United Kingdom

Dear Mark: Pheona isn't wearing white underwear, but she is wearing a real cock in her mouth and pussy beginning on page 55 of this issue. It's her first hardcore pictorial, so you will definitely want to check it out. Pheona can also be seen in the new hardcore DVD Stacked &

Continued on page 18

Reader Mark from the United Kingdom wants more of Pheona Monroe.

V-mag™ MASTER DVD & VIDEO ORDER FORM

NEW AND EXCLUSIVE DVD RELEASES FROM V-MAG!

STACKED & STICKY $39.95
❑ REGION-FREE DVD 2-DISC SET (PIX567D)
Starring Maggie Green in only her second hardcore DVD, plus Newcomer of the Year Siri, Destiny Rose, Kitana Flores and eight more V-Girls in XXX action.

PREGGOS & MILKERS $39.95
❑ REGION-FREE DVD 2-DISC SET (#PIX581D)
This two-disc set is highlighted by Shyla Shy fucking at seven-months pregnant, posing at eight-and-a-half months and then fucking and lactating.

RIPE RACKS 2 ..... $39.95
❑ REGION-FREE DVD 2-DISC SET (#VD268D)
12 of V-mag's hottest big titters masturbate for you. You'll love Roxi Red's 38K mocha cannons! Also starring Emilia Boshe , Nikki Smith and Leanne Crow.

FAST DELIVERY 2-3 DAYS IN THE US & 5-10 TO MOST INTERNATIONAL LOCATIONS!

THE KARINA COLLECTION $39.95
❑ REGION-FREE DVD 2-DISC SET (#VD262D)

HERE CUMS CHRISTY $39.95
❑ REGION-FREE DVD (#PIX542D)

ON LOCATION PUERTO VALLARTA $39.95
❑ REGION-FREE DVD (#VD255D))

ON LOCATION GRAND BAHAMA $39.95
❑ REGION-FREE DVD (#VD238D)

KNOCKIN' NIPPLES $29.95
❑ REGION-FREE DVD (#VD165D)

GREATEST BIG-BUST DVD, VOL. 3 ..... $49.95
❑ REGION-FREE DVD (#VD263D)

HOOTER HOSPITAL $19.95
❑ REGION-FREE DVD (#PIX375D)

FUCKIN' NATURALS $39.95
❑ REGION-FREE DVD (#PIX556D)

MY TITS, MY STORY $39.95
❑ REGION-FREE DVD (#PIX527D)

MONTEGO BABES $39.95
❑ REGION-FREE DVD (#VD252D)

MAMMARY MAMBO $39.95
❑ REGION-FREE DVD (#PIX501D)

BIG FAT TITS $29.95
❑ REGION-FREE DVD (#VD216D)

BIG-TIT SKINNY DIP $39.95
❑ REGION-FREE DVD (#VD247D)

V-GIRLS NEXT DOOR $39.95
❑ REGION-FREE DVD (#VD266D)

THE BREAST OF SCORELAND 2 ..... $59.95
❑ REGION-FREE DVD (#PIX515D)

ALL STACKED, ALL NATURAL 2 ..... $39.95
❑ REGION-FREE DVD (#VD250D)

THE DIANE POPPOS COLLECTION $29.95
❑ REGION-FREE DVD (#PIX187D)

CHUBBY 'N' FUCKED $39.95
❑ REGION-FREE DVD (#PIX490D)

MORE TO FUCK $29.95
❑ REGION-FREE DVD (#PIX484D)

HOOTER HOTEL $39.95
❑ REGION-FREE DVD (#VD221D)

ALL STACKED, ALL NATURAL $39.95
❑ REGION-FREE DVD (#VD234D)

BUSTY ARIANNA $39.95
❑ REGION-FREE DVD (#PIX472D)

COCOA NUT BUSTERS 2 ..... $39.95
❑ REGION-FREE DVD (#PIX560D)

THICK CHICKS ON BLACK DICKS $29.95
❑ REGION-FREE DVD (#PIX519D)

FULL FIGURED FOXES 2 ..... $39.95
❑ REGION-FREE DVD (#VD256D)

HITOMI $29.95
❑ REGION-FREE DVD (#VD261D)

THE BREAST OF XL GIRLS 2 ..... $49.95
❑ REGION-FREE DVD (#PIX574D)

VOLUPTUOUS XTRA #14 ..... $39.95
❑ REGION-FREE DVD (#PIX546D)

SCORE Jack Aids

❑ FLESHLIGHT FLIGHT - #FL105 ..... $59.95
❑ MINI HEAD TEAZER - #PD103 ..... $34.95
❑ FLESHLIGHT PINK VORTEX - #FL103 ..... $69.95
❑ GRIP-N-STROKE - #CE110 ..... $12.95
❑ FUCK ME SILLY - #PD102 ..... $349.95
❑ TOP GAUGE PUMP - #CE105 ..... $59.95
❑ PRECISION PUMP - #CE112 ..... $24.95
❑ FUCK MY BIG FAT TITTIES - #PD105 ..... $379.95
❑ BAD GIRL VIBRATING ASS - #PD106 ..... $99.95
❑ SILICONE PROSTATE MASSAGER - #PD270223 ..... $39.95

International Currency Conversion Chart

US $	Canadian $	U.K. £	EU €
$99.95	C$102.95	£66.95	€76.95
$69.95	C$71.95	£46.95	€53.95
$59.95	C$61.95	£39.95	€45.95
$39.95	C$40.95	£26.95	€30.95
$29.95	C$30.95	£19.95	€22.95
$19.95	C$20.95	£12.95	€14.95

COCOA NUT BUSTERS $39.95
❑ REGION-FREE DVD (#PIX522D)

CHESTY PREGGOS 2 ..... $39.95
❑ REGION-FREE DVD (#PIX447D)

TITS & TUGS 8 ..... $39.95
❑ REGION-FREE DVD (#PIX510D)

BIG-BOOB PARADISE $39.95
❑ REGION-FREE DVD (#PIX345D)

ON LOCATION BIG-BOOB PARADISE $39.95
❑ REGION-FREE DVD (#PIX346D)

MAMAZON $39.95
❑ REGION-FREE DVD (#PIX430D)
❑ BLU-RAY DISC (#PIX430BD) $39.95

BUSTY RIDING ACADEMY $39.95
❑ REGION-FREE DVD (#PIX400D)
❑ BLU-RAY DISC (#PIX400BD) $39.95

KARINA HART-AS YOU WISH $29.95
❑ REGION-FREE DVD (#VD226D)
❑ BLU-RAY DISC (#VD226B) $29.95

TOLL-FREE 1-800-421-0760 www.eBoobStore.com
WORLDWIDE 001-305-662-5959 FAX 305-662-5952 MAIL: The SCORE Group, Dept. VO1013 1629 N.W. 84 Avenue, Miami, FL 33126 USA

❑ **I'm a SCORE Group subscriber and I get 15% discount on my DVD order.** Customer ID#_____

Shipping & Handling **U.S.:** $4 per DVD. **Canada & the rest of the world:** $10 for the first, $3 for each additional (First Class Mail International) Delivery within 7-10 days. $10 per DVD (Priority Mail International-Minimum 2 DVD's) Delivery within 5-7 days. $60 for 1-10 DVD (Express Mail International). ***15% discount applies to U.S., Canada, Mexico & UK subscribers only; free shipping applies to U.S. subscribers only.** For tracking and the security of your package, US Orders are shipped via Priority Mail or express courier. Rush Delivery is available for an additional cost. Please call for rates and service availability. **Make checks or money orders payable to The SCORE Group.** We accept payment in U.S.$, CAD$, UK£ or €. Florida residents please add 7% sales tax. Credit card orders must provide the exact credit card billing address in addition to the mailing address if the two are different. All items are shipped in sturdy, discreet packaging to protect your privacy. All sales are final. Damaged DVDs will only be replaced for one of the same title if reported within 30 days of receipt. The SCORE Group cannot be held responsible for Customs seizures. By ordering, you certify that you are at least 18 years old. We do not ship Jack Aid products for orders going to Alabama, Mississippi and Utah due to distribution restrictions.

Payment Method: ❑ Check ❑ Money Order ❑ MasterCard/Access/Eurocard ❑ VISA ❑ American Express ❑ Discover/Novus ❑ Maestro ❑ JCB ❑ Diners Club ❑ Union Pay

Name _____ Age _____ Card # _____ Exp. _____

Security code required (last 3 digits above signature): _____ **American Express (4 digits above card #):** _____

Address _____ City _____ Country _____ Zip Code _____

Phone _____ Email _____ **Signature Required** _____

Credit Card Orders Will Not Be Processed Without A Signature And A Security Code

VO1013

Vmag™ BACK ISSUES DEPARTMENT

SEPTEMBER 2013—Terri Jane takes a sexy skinny dip while Brandi Sparks & Sadie Bloom put on hot XXX performances.

AUGUST 2013—Eight pages of V-Girls destroying bikinis. Gya Roberts sucks and shaves. Newbies Monica, Sirale & Cameron.

JULY 2013—Biggest awards issue ever with every award winner and full-length pictorials of every Newcomer of the Year.

JUNE 2013—Meet plump newcomer Scarlet LaVey, a good girl gone bad creaming her tits. Rockell returns. Jolie Rain facial.

MAY 2013—Roxi Red's first XXX. Bustier Lana Ivans returns and Jolie Rain. MILF Sophia plus Brandi Sparks & Jasmine Jones.

APRIL 2013—Melissa Manning, Anjii Ross and Morgan Page wow you with their fat and juicy tits! Melissa Reed's first XXX.

MARCH 2013—After a six-year hiatus, Joana Bliss is back and better than ever! K-cup Roxi Red debuts. Felicia Clover's first XXX.

FEBRUARY 2013—Rockell makes her V-mag debut. Plus, the Montego Babes: Micky Bells, Gya Roberts and Terri Jane.

JANUARY 2013—Jam-packed with the busty beauties you love! All the best girls of the year, plus the XXX "Dirty Dozen" DVDs.

HOLIDAY 2012—Cover girl Gya Roberts is back and racking them up for you. The biggest tits ever. Krystal Swift fucks, too!

DECEMBER 2012—Check out the tits on cover girl Roxanne Miller and Krystal Swift. Japanese stunner Hitomi is back.

NOVEMBER 2012—German newcomer Emilia Boshe and her 38HH rack! Shyla Shy is preggo and fucking! Karina Hart returns.

OCTOBER 2012—New V-Girl Janne Hollan interview and photos! Siri fucks and gets a cum facial. Newcomer Goldie Ray.

SEPTEMBER 2012—Siri is a good girl gone bad. Jenna Valentine and Leanne Crow in a busty pillow fight. Sabina Leigh XXX.

AUGUST 2012—Karla James, Dors Feline, Destiny Rose, Gya Roberts, Victoria Lane and Camille Morgan XXX 3-way.

JULY 2012—Micky Bells and Natalie Fiore go tit-to-tit and Elaina Gregory returns with a full bush. *Cocoa Nut Busters* preview.

JUNE 2012—Renee Ross is Model of the Year. The winners of Plumper, Ass, XXX and Newcomer of the Year categories.

MAY 2012—First Melissa Manning pics. Diane Poppos, Samantha 38G, Karina Hart and Shyla Shy. Bunny De La Cruz XXX!

APRIL 2012—Hitomi's ultimate wet T-shirt show. Destiny Rose finally goes all the way. Arianna Sinn gets wet in the tropics!

MARCH 2012—Catt Green and Beverly Paige stroke and tit-fuck a cock together. Super-busty Dors and Natalie Fiore return.

FEBRUARY 2012—Cover girl Terri Jane and her 30K rack are back! Super-stacked Elaina Gregory returns for her first tug job!

JANUARY 2012—It's V-mag's annual contest issue. Check out all of the busty, curvy babes who were tops in 2011!

HOLIDAY 2011—Cover girl Micky Bells, plus a three-way with Maserati and Desiree. Newcomer Catt Green unveils her teen tits.

DECEMBER 2011—The debut of the *Montego Babes* trio, featuring newcomer Gya Roberts, Micky Bells and Terri Jane.

NOVEMBER 2011—Bow down to the Queen of Cleavage, cover girl Micky Bells. And V-mag legend Diane Poppos is back,

OCTOBER 2011—J-cup Leanne Crow debuts. Dors Feline, Valory Irene, Terri Jane & Lana Ivans in a preview for *Big Tit Skinny Dip.*

SEPTEMBER 2011—Summer's end is here and we're celebrating the best of our big tits in tiny bikinis! Covergirl Terri Jane debuts.

AUGUST 2011—Natalie Fiore, bustier than ever and showing off her rack in the tropics. Scarlett Rouge & Shyla Shy in XXX.

JULY 2011—Cherry Brady returns in a bullet bra. Taylor Steele's first tug job. Arianna Sinn and Sophie Mae tit-to-tit.

JUNE 2011—Steamy layouts of Renee Ross, Miosotis, Ashley Sage, Kristina Milan, Arianna Sinn, Karina Hart and more.

MAY 2011—Dors Feline's debut pics and interview. Daniella Grey and Alix Lakehurst hardcore. Plus, a "Mighty Titans" special.

APRIL 2011—First pics of Elaina Gregory. Kali West is pregnant! Vanessa Del and Arianna Sinn show off their hardcore skills.

MARCH 2011—Lexi Summers and Sadie Berry suck 'n' fuck in their first XXX layouts. Kristina Milan and Alix Lakehurst return.

FEBRUARY 2011—First look at Valory Irene. Miosotis and pregnant April McKenzie hardcore. Teen newcomer Lexi Summers.

JANUARY 2011—The best girls of 2010 in several categories, including best preggo, areolae of the year and XXX of the year.

Select digital back issues available now at eBoobStore.com. You can view them on your phone, iPod, iPad or tablet. Scan this QR code to check them out!

MAIL TO: The SCORE Group (Dept. VO1013), 1629 N.W. 84th Avenue, Miami, FL 33126 USA

Send me the following back issues. $10 PER ISSUE INCLUDING SHIPPING. CANADA C$15.00, UK £10, EU €12 ALL OTHER COUNTRIES $15 USD, including shipping. **Two magazine minimum order for international customers** *15% discount applies to U.S., Canada, Mexico & UK subscribers only. U.S. orders are shipped via First Class or Priority Mail. International orders are shipped via Global Priority Mail (where available) or First Class Mail. Rush Delivery is available for an additional cost. Please call for rates and service availability. Make checks or money orders payable to The SCORE Group. We accept payment in U.S.$, CAD$, UK£ or €. Florida residents please add 7% sales tax. Credit card orders must provide the exact credit card billing address in addition to the mailing address if the two are different. All items are shipped in ,sturdy, discreet packaging to protect your privacy. All sales are final. The SCORE Group cannot be held responsible for Customs seizures. By ordering, you certify that you are at least 18 years old.

❑ I am a V-MAG subscriber & save 15% on all issues ordered.

VOLUPTUOUS: ❑ Sept. '13 ❑ Aug. '13 ❑ July '13 ❑ June '13 ❑ May '13 ❑ April '13 ❑ March '13 ❑ Feb. '13 ❑ Jan. '12
❑ Hol. '12 ❑ Dec. '12 ❑ Nov. '12 ❑ Oct. '12 ❑ Sept. '12 ❑ Aug '12 ❑ July '12 ❑ June '12 ❑ May '12 ❑ April '12
❑ Mar. '12 ❑ Feb. '12 ❑ Jan. '11 ❑ Hol. '11 ❑ Dec. '11 ❑ Nov. '11 ❑ Oct. '11 ❑ Sept. '11 ❑ Aug. '11 ❑ July '11
❑ June '11 ❑ May '11 ❑ April '11 ❑ Mar. '11 ❑ Feb. '11 ❑ Jan. '10 ❑ Hol. '10 ❑ Dec. '10 ❑ Nov. '10 ❑ Oct. '10

Payment Method: ❑ Check ❑ M.O. ❑ M/C/Eurocard/Access/Sirrus ❑ VISA/Plus ❑ AMEX ❑ Discover/Novus ❑ Maestro ❑ JCB ❑ Diners Club ❑ Union Pay In case of sellout, list alternate choice(s): _____

Credit Card #: _____ Expires: _____

Provide Security Code (Last 3 Digits Above Signature): _____ American Express Cardholders enter the 4 digits above Card No. Here: _____

Name: _____ Age: _____ Cust. ID #: _____

Address: _____ Telephone/Email: _____

City: _____ State/Country: _____ Zip/Postal Code: _____

Signature: _____ VO1013

Credit Card Orders Cannot Be Processed Without Signature and Security Code

TOLL-FREE U.S. & CAN.
1-800-421-0760

24-HOUR FAX
+305-662-5952

WORLDWIDE
001-305-662-5959

INTERNET
www.eBoobStore.com

WE ACCEPT PAYMENTS IN U.S.$, C$, £ AND €

Vmag DVD Pick OF THE MONTH

TWO DISCS OF SEXY PREGGER PLEASURE

Kali West

Preggos & Milkers

Milking mams and ready to pop baby bellies!

There's nothing like a sexy mother or mother-to-be, and the seven baby bumpin' babes in this two-disc set take that to a new level in this two-disc flick. Disc One opens with beautiful Lorna Morgan, one of the greatest V-Girls ever, warming things up as she rubs baby oil all over her belly and massive tits. April McKenzie mixes food with pleasure as she devours a cake and a hung stud's ripe cock. Kali West will make you see double as she plays with her always gorgeous, unshaven pussy in front of a full-size mirror. Stefani makes pre-natal yoga sexier than it has ever been. She sucks a stud's big cock and then pops her pregnant pussy for him reverse-cowgirl. Kristina Milan has always had huge boobs, but with delicious milk filling them up post-childbirth, they are absolutely enormous. And we haven't even gotten to Disc Two, entirely devoted to the pregnancy of Shyla Shy.

Stefani

Lorna Morgan

Bailey Santanna

Kristina Milan

April McKenzie

FROM MONTH SEVEN TO SWEET, SEXY MILK DRIPPIN' MAMA

ORDER YOURS NOW ON PAGE 9!

Shyla Shy

SHYLA BEFORE HER LI'L BUMP

Vmag DVD Pick

This is Shyla Shy as you knew her before. Long, blonde locks, curvy, thick ass and, of course, those large and immaculate boobs. We all knew she could fuck with the best of them before she got knocked up. Wait till you see her now!

We know Shyla has never been the shy type. She's always enjoyed a good cock, too. Did you expect something different because Shyla's seven-months pregnant? Watch her in this scene as she gives a bald-headed stud the blowing and fucking only a hot and horny mother-to-be could provide. Shyla's ready-to-pop belly doesn't stop her from fucking doggy-style and riding until he's about to explode. And when this stud does explode, it's all over her milk-filled boobs.

BOUNCIN' BUMP

Vmag DVD Pick

PLAYIN' AT 8 1/2 MONTHS

The baby is on the way, but Shyla still wants to play. At eight-and-a-half months pregnant, Shyla gets herself shiny with baby oil. It's not long before her hands are on her pussy and she gets it soaking wet and cums hard. We've also got Shyla after her baby's birth, and she still hasn't lost her appetite for a good fuck. She feeds a stud her freshly squeezed mama juice and he laps it up. Milk this flick for all it's worth. It's got what you need.

POST-NATAL FUCK

Bustin' baby bumps and milkin' mamas!

ORDER ON PAGE 9

EXTEND YOUR PLEASURE
WITH MIND-BLOWING ORGASMS!

FLESHLIGHT VORTEX

With a large opening for easy access leading into a canal with reducing diameter and innovative texturing in four spiraled chambers, the redesigned Vortex will give you hours of intense pleasure. The non-toxic, hygienic Superskin feels like a real pussy and can be used with or without lubricants depending on your mood.
#FL103 $69.95
S&H $12 US • $20 Int'l.

NEW

FLIGHT BY FLESHLIGHT

New! More discreet! The new compact size is suitable for cocks up to six-inches long and easier to use with one hand. Bumps and ribs inside give you a variety of stimulations and tightness for a powerful orgasm every time.
#FL105 $59.95
S&H $12 US • $20 Int'l.

Fuck My Big Fat Titties

Twelve lbs. of super-soft Fanta-Flesh engulfs and massages your cock, just like a real pair! Soft & bouncy.
#PD105 • $379.95
S&H $35 US only.
No PO boxes

Fleshlight Original Pink Lady

From the outside, it looks like a flashlight, but the inside satisfies every sexual desire. Feels smooth and realistic. It's long-lasting, too!
#FL100 • $69.95
S&H
$12 US
$20 Int'l.

Fuck Me Silly

Made from Fanta-flesh, a realistic material so natural, you'll feel like you're fucking a real ass or pussy!
#PD102 • $349.95
S&H $35 US
only. No PO boxes

Silicone Prostate Massager

Take your (or her) pleasure to the next level. Ribbed and curved for maximum prostate stimulation. Perfect for the G-spot, too!
#PD270223
$29.95 • S&H
$12 US
$15 Int'l.

Extreme Bad Girl Vibrating Ass

Life-size ass made of super-soft Fanta Flesh. Looks and feels like the real thing with a vibrating bullet.
#PD106 • $99.95
S&H $35.00 US
only. No PO boxes

Top Gauge Pump

Pump your cock to the max! Powerful, easy to use. Soft, Latex sleeve for ultimate pleasure. #CE105
$59.95 S&H
$15 US only

Grip-N-Stroke

Discreet masturbator with non-slip thumb grip. The ribbed pleasure chamber with nodular head will treat your cock to amazing orgasms.
#CE110 • $12.95 S&H
$8 US • $10 Int'l.

Mini Head Teazer

Just slide it over the head of your penis and squeeze the pump for suction that makes you bigger and feels just like a blow job!
#PD103 • $34.95 S&H
$12 US • $15 Int'l.

ORDER NOW ON PAGE 9

V-MAIL

Continued from page 8

Sticky, *available on page nine of this issue or at* eBoobStore.com.

LONG-TIME READER LOVES LEANNE CROW'S ASSETS

Dear *Voluptuous*,

I'm 44 and have been buying your magazine every month since 1999, when I saw the beautiful German girl Chloe Vevrier on the cover. She was extremely beautiful, and I would have loved to have sex with her right there. It would have been hot.

I recently purchased your May '13 issue and saw that some people didn't like the lovely and beautiful Leanne Crow. I'm upset by this because she is just so beautiful. Ashley Sage is very beautiful as well. I really love them both to bits. They have such amazing figures, and I love to look at them.

Girls with small boobs have never turned me on, but girls with huge boobs always get me excited. Those two beauties are much better than all the flat-chested women out there.

This is by far my favorite thing about V-mag. Most porn magazines have women with no curves, so I love that *Voluptuous* gives much-needed love to stacked ladies like Leanne,

Continued on page 84

Chloe Vevrier's stacked figure has tantalized boob men for 20 years.

SCORE tv on ROKU

The easiest way to stream Voluptuous movies to your TV!

SCORE tv PREMIUM Movies

NEW PRIVATE LISTENING JACK

Roku 3

TRY IT FREE!

Enjoy full-length ***Voluptuous, SCORE, XL Girls, Naughty Neighbors, 18eighteen, 40Something*** and ***Leg Sex*** movies streamed instantly to your TV through the Internet. Already have a Roku? Log onto your account, add the private channel **SCORETV** and get ***Boob Science* FREE!**

Visit SCORE tv.tv for details or call **1-800-421-0760** (U.S. & Can.) or **1-305-662-5959**

ONLY $9.99 A MONTH!

- Unlimited viewing
- Huge selection
- HD quality
- 100% uncensored

Vmag
DEBUT

KENDRA LEE

California girls are special, and Kendra Lee Ryan is no exception. This former exotic dancer boasts pole-riding skills that are second-to-none. Her skills with a man-pole aren't shabby, either. "I love to deep throat."

NICE 'N' NAUGHTY

BARE FACTS

Kendra Lee

Birthday: June 8, 1991
Age: 22 **Height:** 5′3″
Weight: 145 lbs. **Bra:** 40DD
Born & Lives: Orange County, California
Hobbies: Reading Shakespeare, softball, bowling
Spit or swallow?: "Real women swallow. I love the taste of cum in my mouth. But I also like it all over my titties!"

This bathroom got a little bit steamy with Kendra Lee in it showing off her goodies. It wasn't long before she slipped off her top and let those beautiful tits breathe. Showing her tits is pretty common with Kendra, "I love anything that shows off how big they are and shows cleavage. I love low-cut tops."

Few things turn most men on more than girl-on-girl action. Luckily, few things turn Kendra on more than that, too. “I’m bi-sexual, and licking pussy and pleasing a hot girl really turns me on.” Whether it’s with a man or woman, Kendra likes being in control, “I’m the assertive type. I take what I want when I see it.” We like that.

V Spot

BY DAVE ROSENBAUM

BIG-TIT NEWS FRESH OFF THE RACK

SCORELAND® OR XLGIRLS.COM

You're a dedicated *Voluptuous* magazine reader, but you've been thinking about checking out the action on the Internet. But you're a bit confused. Sometimes you see Scoreland.com advertised in V-mag, and sometimes you see XLGirls.com advertised. Your budget doesn't allow for subscriptions to both, so you have to choose. But how? Which mega-site is for you? Here's a quick and handy guide.

You like your V-girls curvy but not-too-plump. The sight of a *SCORE* Girl is fine, too. *SCORELAND* is for you. Over a recent two-week period, V-Girls Sirale and Felicia Clover were joined at *SCORELAND* by much-slimmer naturals Venera and Terry Nova, but there wasn't a plumper in sight. Micky Bells and Gya Roberts are right at home at *SCORELAND*. So is Angela White and Hitomi.

You like your V-girls plump and plumper, and you'd prefer to not see a single enhanced pair. Then XLGirls.com is for you. Micky and Gya are here, but so are the bigger girls like Sofia Rose, Dors Feline and Kristina Milan as well as the super-plumpers. Think of XLGirls.com as a hybrid of *Voluptuous* and *XL Girls* magazines leaning more to the *XL Girls* side.

You're a crossover guy. You just like big tits, and you don't care if they're natural and enhanced. Definitely go to *SCORELAND*. You'll never find an ounce of silicone at XLGirls.com, and you'll find some mega-titted enhanced girls at *SCORELAND*,

You shudder at the mere sight of an enhanced rack. Then XLGirls.com is for you. It's all-stacked, all-natural

Both sites are updated regularly (*SCORELAND* seven days a week, XLGirls.com five days a week) and feature solo and XXX photos and videos.

So now you know!

Continued on page 62

This is the members home page of SCORELAND. Lots of naturals here, too!

This is what the members home page of XLGirls.com looks like. It's all-natural!

PROST! IT'S ALMOST TIME FOR V-MAG'S OKTOBER-BREAST!

Will Gya Roberts serve up a cold one in the Dec. '13 issue?

But who will be this year's hostess with the most tits in the *Voluptuous* Beer Garden? Will it be Renee Ross (below)? Or Gya Roberts?

Tune in, and prepare to be served.

We're in the heat of summer, but before you know it, the leaves will start to turn and autumn will be here. But that's okay, because autumn means October, and October means…Oktoberfest! And Oktoberfest means busty beer maidens serving up the suds (and maybe even accidentally/on-purpose getting more-than-a-little bit of the spillage in their cleavage).

Yes, no celebration–not even Mardi Gras–says big tits on-display more than Oktoberfest, which is why we're already getting ready for the issue of Voluptuous (that would be December '13) that arrives during this annual boobs and bubbly event.

JANNE HOLLAN

EURO TRIP

Janne made her worldwide modeling debut in the October '12 issue. The Czech Republic native had so much fun she had to come back for another appearance to show off those perfect knockers.

Last time we saw Janne, she said she loved to play with and suck on her own boobs, and with tits like hers, we can't blame her one bit. On the rare nights when Janne has to go to bed alone, things get a little hot down low, too. "I love to masturbate," she said. "I do it all the time. Anyone who says they don't like to masturbate is lying!"

BARE FACTS

Janne Hollan

Birthday: June 25, 1985 **Age:** 28
Height: 5′4″ **Weight:** 169 lbs. **Bra:** 38G
Measurements: 46-30-43
Occupation: Customer service agent
Previous *Voluptuous* Appearance: October ‘12
DVD: *V-Girls Next Door* (X-Rated and available on page nine)

Underneath her sweet exterior, Janne is a bit of a nympho. She'll initiate sex when the time is right, and she needs a man with a good set of hands. "I like a man with strong, dexterous hands to handle my boobs." With a rack like hers, you'll need all hands on deck for this Czech.

WIN Janne's BRA!

Want some more of Janne and her buxom assets? Enter for your chance to win her signed J-CUP BRA!

You can win the autographed bra worn here by Janne! Just send us your name, address, phone number (optional), email address and the statement, "I am 18 years of age and I want to win Janne's bra" and mail it to "Janne Contest, Voluptuous, 1629 NW 84 Avenue, Miami, FL 33126 USA." No purchase necessary. No email entries. Multiple entries will not increase your chances of winning, so send only one entry. Entries must be postmarked by midnight, November 23, 2013.

You all loved Elaina's pussy so much, you declared it the 2012 V-mag Pussy of the Year. Quite the honor considering all the pink and sweet competition. Elaina wanted to show off those massive N-cup boobs and gorgeous unshaved pussy again after claiming this award, so here she is…with a surprise.

ELAINA GREGORY

CREAM THOSE TITS!

BARE FACTS

Elaina Gregory

Birthday: Sept. 13, 1983
Age: 29 **Height:** 5′
Weight: 135 lbs. **Bra:** 34N
Measurements: 41-31-41
Previous *Voluptuous* Appearances: July '12, Feb. '12, Aug. '11
DVDs: *Ripe Racks 2*, *V-Girls Next Door*, *Tits & Tugs 8*, *Full Figured Foxes 2* and *Greatest Big Bust DVD Ever Vol. 3* (All available on page nine)

Here's the surprise: With a pitcher of milk in her hands, Elaina fills the role of sexy housewife-next-door well. Watching that creamy milk roll off those creamy tits, it isn't hard to imagine Elaina's threesome fantasy coming to life. "Me and my husband with a girl would be hot," Elaina said. "I'd like to watch him fuck her, then fuck me as I go down on her."

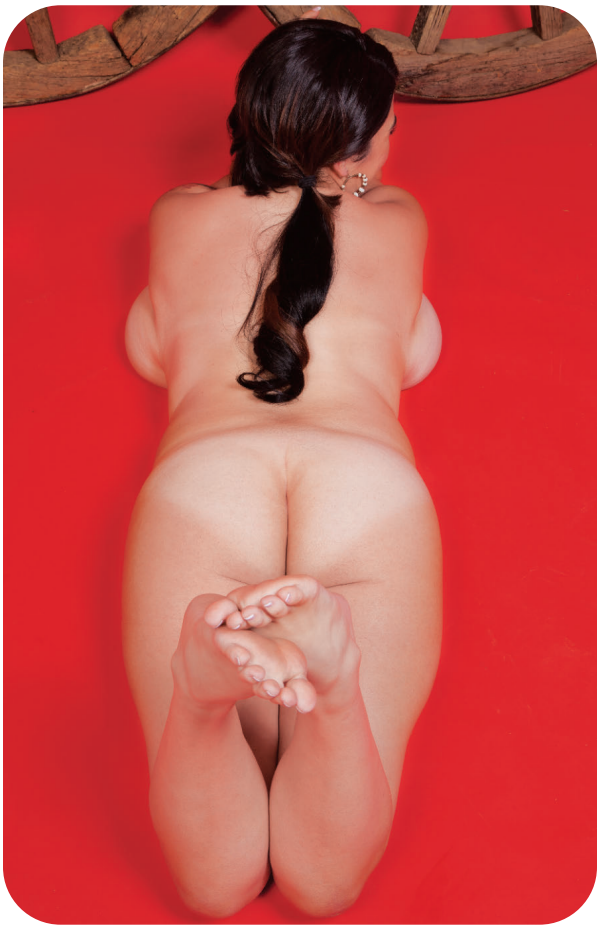

Sometimes, Elaina can't help but reveal her beauty of a bush. "I love sex," she said. "I've had sex on the roof of a parking garage in the bed of a truck. It was fun until the cops showed up." We're sure those mammaries–and memories- were worth the fine.

SIRALE

Sirale made a sexy and slippery debut in the August '13 issue. That time, this hot, exotic dancer from the Czech Republic told us she could squirt and loved to masturbate on stage. This time around, Sirale puts some of her skills to use, and things got a lot hotter in her first *Voluptuous* XXX scene.

SWEET 'N' STICKY

Sirale's pussy is tight and fits a cock like a glove, but she definitely likes to work it out. Her kinkiest sexual experience was being double-penetrated by a couple of young studs. She doesn't want to stop there, though. "I want to go to a private swingers party," she said. "I want to fuck the boys and the girls, and I know they will want to fuck me, too. I want my pussy sore."

BARE FACTS

Sirale

Birthday: March 13, 1981 **Age:** 32
Height: 5′4″ **Weight:** 132 lbs. **Bra:** 34F
Measurements: 40-30-38
Previous *Voluptuous* Appearance: August ‘13
Videos: Two XXX scenes are online at Scoreland.com and SCOREVideos.com.

Vmag
OCTOBER 2013
Sirale

There are few more welcome sights than fresh, hot cum splattered all over the face and tits of a busty beauty. Sirale sucked, fucked and rode throbbing, hard cock until this stud had no choice but to release his man-juice all over her. She loved fucking more than posing solo, and now this buxom beauty can't wait to come back for more. "I love sex, and I love dancing and modeling. It's flattering when people compliment me, and I love people watching me fuck. It turns me on when I think about it. I hope you are holding your cock!"

THE NEW QUEENS OF SELF-SUCKING

V-men have seen a lot of great self-sucklers, such as Autumn-Jade, Carol Brown, Cassidy Jai, Cassitty and Alanna Ackerman, but we just might be in the Golden Age of Self-Sucklers right now.

First, there was Gya Roberts, who can't seem to keep her mouth off her own nipples and has the ability to hands-free self-suck while she's playing with her pussy.

And now there's Sarah Rae, a J-cup Floridian who's one of the best reasons to head over to XLGirls.com and *XL Girls* magazine (she most-recently appeared in #247).

"My boobies are very sensitive," she said. "That's why I'm so good at self-sucking, because I practice a lot."

Sarah says she'll be lying in bed masturbating and...

You'll often find Gya Roberts' boobs in her mouth. She's definitely a suckling pioneer.

"I'll just pop one in my mouth!" she said. "I do it all the time. I'll suck on them even when I'm not masturbating. I love them."

The one thing she can't do is suck both of them hands-free at the same time, although she gave a gallant effort in an interview that's in the members area of XLGirls.com. And she recently reported on the *SCORELAND* Blog, "Breaking news! I can now successfully suck them both hands-free while laying down. I'm halfway there! I discovered the secret…I think! It's nipple deep-throating, which doesn't sound very sexy but feels really good. So far I have yet to succeed while standing, but I've given myself dozens of orgasms in the process, so it's not a total loss. I am very confident that I will get it in the near future! Wish me good luck, guys!"

Good luck with your double-sucking, Sarah. And, by the way, nipple deep-throating sounds *very* sexy.

Sarah Rae calls her ability to suck both of her boobs while lying down in bed nipple deep-throating.

LIKE DAUGHTER, LIKE MOTHER!

You know that Nikki Smith, an H-cup newcomer and girl-next-door from California debuted in the March '13 issue and fucked on-camera for the first time in the April '13 issue. You might have even seen her in action in *Tits & Tugs 9* or *The Best of XL Girls 2.*

Here's what you probably don't know: Nikki's mom fucks on-camera, too. Her name is Barbi Banks, she's 48 years old, and she came to our sister publication, *40Something*, at her daughter's recommendation.

"When Nikki told me about it, I said to her, 'That sounds like so much fun!'" Barbi recalled. "And she said, 'It is so much fun! You're wild, Mom. You oughta try it!'"

Barbi thought about it for about five seconds before deciding to take the plunge. But just to set the record straight, Barbi said, "I don't share guys with my daughter and she doesn't share her guys

Continued on page 70

Nikki Smith is as sexy as her mama.

PHEONA MONROE

EBONY DIP

Pheona's debut (June '13) was flirty, sexy and fun. This time, Pheona gets a little dirty and very raunchy. This ebony vixen loves cock and definitely knows what to do with it: She goes deep!

Last time we saw Pheona, she told us she was a professional cock sucker who loved to deep-throat. "I am pretty good at relaxing my throat and just taking a whole cock down," she said. Well, now we know she doesn't exaggerate as she makes this guy's shaft disappear. "I love giving a guy great head. It's a gift of mine."

BARE FACTS

Pheona Monroe

Birthday: January 13, 1985
Age: 28 **Height:** 5′8″
Weight: 160 lbs. **Bra:** 36F
Measurements: 42-29-34
Previous *Voluptuous* Appearance: June ‘13
DVD: *Stacked & Sticky* (XXX-Rated, available on page nine)

Ebony and ivory never looked so good together. Pheona got twisted, folded and bent over and loved every minute of it. And when the young stud was ready to explode, she took and swallowed his sticky load with zeal. What a fucking trooper! It's a shame the hot fuckfest had to end, but we're sure we'll be seeing Pheona again soon. "I love everything about sex," she said. "From the foreplay to having my pussy banged out and, of course, catching a load. I can't wait to do it again."

SCORELAND.COM
IT'S LIKE GETTING *VOLUPTUOUS*
SEVEN DAYS A WEEK!
UPDATED DAILY,
365 DAYS A YEAR!
• Loyalty Program. Earn an additional free site for each month you're a member.
• High-res photos and HD videos using the latest CDN technology.
• Non-recurring, month-to-month billing option. Never worry about rebilling dates!
NO CREDIT CARD?
NO PROBLEM
Visit Scoreland.com to pay by cash, check or money order!

Continued from page 28

TAKING THE MEASURE OF ROXI RED

"I started developing in junior high school," said Roxi Red (May '13), whose K-cup naturals are causing quite a stir. "I was more of a tomboy. I covered up a lot. I was insecure. And then in high school, I became a double-D, then an H, and now I'm a K. I was always interested in being a model. I always watched *The Tyra Banks Show*. But I was always told I can't be a model because my boobs are too big. So I'm happy to be where I'm at now."

We're happy Roxi is where she is now, too, and we were happier when she took the time to measure her spectacular chest in the V-mag studio.

"I have a hard time with bras," said Roxi, who can be seen fucking on-camera for the first time in the DVD *HardSCORE #4* (available on page nine of this issue). "They have to be custom-made. If they're not the right size, they last about a month. They'll start weighing down and the wires will start getting loose."

Roxi Red, Bra Shredder

22823

29123

28713

15422

26752

15414

23529

25721

17151

There must be something in the Czech Republic's water. All of its women are olive-skinned with a busty rack that grabs your eye. That's why it's hard to believe it has been three years (Aug. '10) since the sexy Kristy Klenot graced the pages of V-Mag. "I'm happy to be back," she said. "I had fun the first three times." The fourth will be a charm, too.

KRISTY KLENOT

RIDE 'EM, COWGIRL!

BARE FACTS

Kristy Klenot

Birthday: Nov. 19, 1986
Age: 26 **Height:** 5′3″
Weight: 130 lbs. **Bra:** 34DD
Measurements: 38-28-36
Lives: Czech Republic
Previous Appearances: Aug. ‘10, June ‘09, Holiday ‘08
DVDs: *Busty Riding Academy* (XXX-Rated); *Greatest Big Bust DVD Vol. 3* & *Hooter Hotel* (X-Rated). All available on page nine.

Last time we saw her, Kristy compared sex to riding a horse. “You must mount them and grip firmly with the thighs so you both can enjoy the ride! I have strong legs and endurance. These skills help me when I ride a man.”

This stacked, olive-skinned cowgirl can’t get enough of fucking. She says she’s the type of girl who’ll wake her man up with head in the morning. That type of wake-up call will get your day started on the right path every time.

MODELS WANTED

DO YOU HAVE WHAT IT TAKES TO BE A VOLUPTUOUS MODEL?

WE CAN MAKE YOUR DREAM COME TRUE!

V-mag is looking for attractive, full-figured, all-natural women (No breast enhancements) to photograph at our studio in Miami, Florida. Models will appear in *Voluptuous* magazine and receive generous compensation. If you feel you have what it takes, call our studio today toll free in the U.S. and Canada at 1-877-726-7335. Or, learn all the details by visiting our website *BeASCOREmodel.com* today.

SEND US YOUR TEST SHOTS TODAY!

SCAN QR CODE FOR MORE INFORMATION

GET QUICK ACCESS TO BEASCOREMODEL.COM

SCAN QR CODE FROM YOUR PHONE

The photos you send in will not be published! They are only used to analyze your potential. Mail us a minimum of four fully-nude photos; head-to-toe front, side profile and back and at least one nude closeup from the waist up. Include the model's name, age, address and contact information and send to Director of Photography, The SCORE Group, 1629 N.W. 84th Ave., Miami, FL 33126. You may also email four jpeg photos shot as instructed above and including the model's information to model@scoregroup.com. Submitted photos are for evaluation only and are never published without the model's written consent.

V-SPOT

Continued from page 54

Barbie Banks shows us just what a sexy older woman has to work with.

with me. We've never had sex with the same guy. But Nikki is defintely wild, and I know she gets that from me!"

By the way, that thing about never having sex with the same guy? It's no longer true. Barbi tugged and sucked a guy for MILFTugs.com who Nikki fucked.

Nikki, who seems to get bustier every time we see her, blushed a bit when we asked her about her mom.

"The first thing out of her mouth was, 'I wish there was something for MILFs,' and I went to BeASCOREModel.com and showed her how to do it. I told her it was pretty amazing."

Nikki said she was surprised that her mother wanted to get in on the action…but not too surprised.

"She enjoyed herself," Nikki said. "I picked her up at the airport and the first words out of her mouth were, 'I got laid!' What else is new?"

We've had a few other mother/daughter model pairings (Kelly Kay and her mother, Jane come to mind) in V-mag, but none in which both ladies went all-the-way on-camera. We'd love if this started a trend.

Roxanne is a young and stacked redhead who enjoyed her debut in the December '12 issue so much, she decided to dive in and take another dip with us. This sexy Romanian metal-head has the goodies and gets off on showing them off.

ROXANNE MILLER

BUSTY, HOT 'N' OILED

BARE FACTS

Roxanne Miller

Birthday: May 2, 1991
Age: 22 **Height:** 5′3″
Weight: 142 lbs. **Bra:** 36GG
Measurements: 45-30-41
Born: Brasov, Romania
Lives: Bucharest, Romania
Previous *Voluptuous* Appearance: December ′12
DVD: *V-Girls Next Door* (X-Rated, available on page 9)
Spit or swallow?: Swallow!

Roxanne told us she wants to be creative and role-play in her future sexual encounters. “I want to play an escort with my lover,” she said. “I want to meet somewhere public and pretend we don’t know each other. After that, we can run off and go fuck for a few hours. We can fuck on the train ride home, too.”

Mouths start to water when Roxanne spreads those beautiful, pink pussy lips wide-open, begging to be filled. She's the type of girl who needs a hard, proper fuck several times per week. She'll tell you what she considers a proper fuck if you don't know. "Sometimes I just need to feel the power of a man and how much he needs me," Roxanne said. "Doggy is my favorite position by far. I feel so good in this position." Guys across the globe are clamoring to get you in any position they can, Roxanne.

It has been a while since we got to hang out with Alanna (Nov. '10), so we decided to bring her back to remind her fans how hot-n-busty she is. We certainly enjoyed our view of her, and so will you.

ALANNA ACKERMAN

BAYFRONT BUST

BARE FACTS

Alanna Ackerman

Birthday: Dec. 25, 1983 **Age:** 29 **Height:** 5′1″
Weight: 140 lbs. **Bra:** 36F **Measurements:** 40-29-38
Previous *Voluptuous* Appearances: Nov. ′10, Jan. ′10, Nov. ′08, Apr. ′08
DVDs: *Hooter Hospital; Big, Fat Tits & More To Fuck* (XXX-Rated and available on page nine)

Alanna gave us a treat the last time we saw her, taking a big, black cock up her juicy ass. With Miami's beautiful bay behind her, Alanna explained how her love for anal sex has only grown. "I love it rough, and I can take cocks up my pussy and ass," she said. "If a guy knows how to work his cock then size doesn't matter." Get to work, gentlemen.

28240

25721

17169

15415

28711

19547

16055

V-MAIL

Continued from page 18

Chloe and Ashley. These are beautiful women! Your photographers do a great job of finding and taking pictures of girls with real boobs and great curves. I can't get enough of girls with huge tits and a little something to grab on to. We don't have enough of that here in England. I wish I could find women like that over here.

I definitely would love to see more of Leanne Crow in your pages. At the least, she has one reader who likes her, and the same goes for Ashley Sage. I would massage baby oil all over their boobs and bodies. I wish I could meet them or girls like them in real life. I would be a very happy man if this happened, and I know I could take care of either one if given the opportunity with these two beauties.–P.C., Herefordshire, England

READER WANTS TO STAY STRONG ALL NIGHT LONG

Dear *Voluptuous*,

The following question is not related to your excellent magazine, which I have enjoyed for many years, but on the matter of how your male porn stars manage to go for very long periods before ejaculation. I hope you don't mind me asking, but I want to know what they are taking. Would I be correct in saying they take Viagra?

I am from the UK and I would like to last for ages, and I want what your male porn stars are on. Please, can you give me advice or your recommendations. I understand this may be a funny question, but who better to give me advice on medication than you?–David, via email

Dear David: Thanks for the email. Every man is concerned with satisfying women and lasting longer, and there are a number of products on the market that can help you address this issue. If you are having any issues or simply want a recommendation, we would suggest speaking to your physician.

As for our studs, some of them do use Viagra, but this is not at our recommendation. If a stud decides to use Viagra, it is at his own discretion because he feels it will help his performance. V-mag models are hot, but performing in front of a camera can be difficult under any circumstances. Hope this helps.

15414

28238

17150

29116

The next issue of V-MAG
November 2013
goes on sale Aug. 20

Print and digital versions available at
eBoobStore.com

18870

29115

19546

28706

28704

U7619
LIVE 1 ON 1
Live Text Chat: 1-469-274-0654
as low as 95¢ PER MIN
It Feels SOOOO GOOD...
800 WET FUCK
Promo Code: 2400
1-800-938-3825
All Models 18+ All Credit Cards Accepted or Authorized Check by Phone
28709

Cock Sucking Sluts!
$10 Buck Phone Fuck!
1.800.440.1147
All Major Credit Cards Accepted.
NO Connect Fee!
18+
15415

SEX ACTION!
25¢ Min 18+
1-800-541-8666
16055

NAUGHTY LOCAL GIRLS!
TRY ME FREE!
1-800 548-4443
18+
25721

10 MINUTE Jerk Off!
1-800-955-7803
18+
19546

I SUCK & SWALLOW
LIVE 1-ON-1
1-800-896-FUCK
3 8 2 5
18+
15439

OVER FORTY
$10
1.888.OLDER69
18+
17169

LEANNE IS HOT, BUT THIS READER WANTS A BIT MORE

Dear *Voluptuous*,

I would be lying if I said Leanne Crow wasn't beautiful. She obviously is. I really hope that you and your photographers could convince her to show her pussy sometimes. It just doesn't make sense to pick up a jerk magazine and see a girl heavily featured in it who doesn't show her pussy.–M.T., Detroit, Michigan

THE RETURN OF FICTION IS A WELCOME SURPRISE

Dear *Voluptuous*,

Just wanted to say a massive thank you for bringing back fiction–and the brilliant illustrations of Otis Sweat–to your pages. It's been gone too long.

I was in conversation with Elliot James (via email) a while back, and he said fiction in nudie mags had pretty much gone the way of the Dodo. So it was with surprise and elation that I opened up the April '13 V-Mag to find "Big-Titted Geek Girl Goes Porno" and then, in the May issue, "Company Man."

I've always loved the fiction in SCORE Group publications. It reminds me of when I first started buying them nearly 20 years ago. I'd much rather read these than model interviews, as I believe I've said on more than one occasion.

Still on the subject of the April issue, Siri's threesome with the two warehouse dudes was smokin'! It's hot seeing a chick get boned with smut piled high on all sides. How about a XXX layout of one of your girls playing the part of a porn store clerk and getting worked over by a couple of randy customers?

The rest of the mag was also top-notch, but it's a shame Gabrielle Love's layout was virtually a carbon copy of her spread from her last appearance (April '13).

Before I go, a big "Hear, hear!" to Ed from Iowa (April '13 "V-Mail") on the subject of Cherry Brady. She is absolutely, hands down the best model The SCORE Group has ever had–and that's the opinion of someone who, as I've already said, has purchased your publications for almost two decades. She's awesome, her smile dazzles and her enthusiasm for what she does is literally infectious.–K.S., Yorkshire, England

JOANA

Joana is like a fine wine. She just keeps getting better with age. Her last appearance in V-mag (Mar. '13) was so hot, we decided to take her out to the countryside of Romania and have her play a sexy farm girl. With a stacked rack like hers, she can water our gardens every day of the week.

WORK OUR FIELDS

BARE FACTS

Joana

Birthday: Oct. 22, 1979 **Age:** 33
Height: 5′8″ **Weight:** 131 lbs.
Measurements: 42-28-38
Bra: 34FF **Lives:** Romania
Previous Appearances: Mar. ′13, Apr. ′08, Dec. ′06, Jul. ′06, Dec. ′05, May ′05, Holiday ′04, Nov. ′04
DVDs: *Ripe Racks 2* (Rated X) *& Knockin′ Nipples* (Rated XXX). Available on page nine.

Joana loves to play with her pussy. In fact, she told us she masturbates every day and often multiple times per day. Needless to say, her sex drive is high. "I am very sexually driven, so I need to cum several times per day," she said. "So I also think self-pleasure is a wonderful thing. I have a collection of sex toys that looks like an adult store's inventory. I like to alternate which one I use."

Sitting down on this bench, Joana gets excited as she recounts all of her sexual escapades. She swings both ways because her sexual palate is never satisfied. “Men and women offer sexual pleasures that the other just can’t provide, so I go for both,” Joana said. “Sometimes I need a man, other times I need a woman.”

With cold water dripping down her chest and hardening her nipples, we lamented the fact that our time with Joana was coming to a close. This busty Romanian with an endless desire for sex is a long-time fan-favorite who loves to put on a show. The thought of it alone gets her pussy dripping. "It's always exciting to come back," she said. "I always have a lot of fun when I'm in *Voluptuous*. I love to play with myself, so knowing that men all over the world are getting off because of me turns me on. Having guys working their cocks because of me makes me tingle."

Vmag DVDs™

ORDER NOW ON PAGE 9. OR CALL, TOLL-FREE IN THE U.S. & CANADA, 1-800-421-0760. ELSEWHERE, CALL +1-305-662-5959.

ORDER NOW FROM YOUR PHONE!

SCAN THIS QR CODE TO PLACE YOUR ORDER INSTANTLY VIA YOUR MOBILE PHONE!

BREAST OF XL GIRLS 2

Alix Lakehurst

Arianna Sinn

Lady Spyce

Kacey Parker

This four-disc set is a must-have for any big-boob lover! Featuring 24 hardcore scenes that have never been seen on DVD! That's more than four hours of big girls with enormous tits in all the XXX action you need. Features Marilyn Mayson and Haydee in anal action, Molly Howard, Danica Danali, Zeta Verrone, Adrianna Avalon & Sonja Haze get messy creampies. This incredible big-tit collector's item can't be topped! 520 MINUTES

RATED XXX

$49.95 PLUS S&H

COCOA NUT BUSTERS

They've got plush, giant mocha tits that jiggle and round asses that bounce when you're nailing them from the back. Now, you get 15 scenes featuring stacked *Cocoa Nut Busters* like **Kristina Milan**, **Vanessa Del Mar**, **Mianna Thomas**, **Maserati**, **Camille Morgan**, **Delotta Brown**, **Carmen Hayes** and eight other busty mocha madams in XXX action! They'll bust your nut!
310 MINUTES

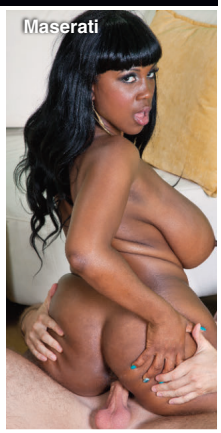
Maserati

RATED XXX

$39.95 PLUS S&H

COCOA NUT BUSTERS 2

Melissa Reed

These 12 cocoa nut busters are built for hard fucking, and that's just what they do in hot XXX action that ends up with them coated in hot jizz! **Kristina Milan** and her lactating jugs! Newcomers **Melissa Reed** and **Sadie Blooms**, plus **Maserati, Natasha Dulce** and **Kristi Maxx** drain dicks, and **Stacey Monroe** gets ass-fucked!
280 MINUTES

RATED XXX

$39.95 PLUS S&H

ORDER NOW BY TURNING TO PAGE 9 OR ONLINE AT *eBoobStore.com*

FULL FIGURED FOXES 2

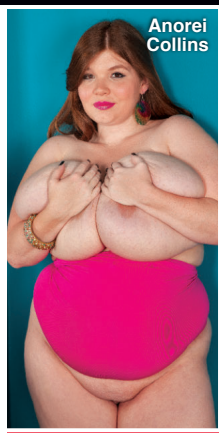

Each one of these 15 busty girls throws you a one-woman pussy party! Newcomer **Anorei Collins** milks her huge tits so you can milk your cock. Curvy cuties like **Danica Danali**, **Renee Ross** and **Charlie Cooper** insert fingers and toys into their horny pussies. And bodacious Brits **Terri Jane** and **Dors Feline** give you intimate looks at their curvy bodies!

240 MINUTES

RATED X

$39.95 PLUS S&H

STACKED & STICKY

Twelve naturally stacked girls-next-door, almost all of them not on DVD anywhere else, suck and fuck and offer up their big racks for cum. Features 2012 Newcomer of the Year **Siri, Maggie Green, Beverly Paige, Destiny Rose, Jazmine, Kitana Flores, Reina Lee, Felicia Clover, Jolie Rain** and many more.

260 MINUTES

RATED XXX

$39.95 PLUS S&H

ON LOCATION PUERTO VALLARTA

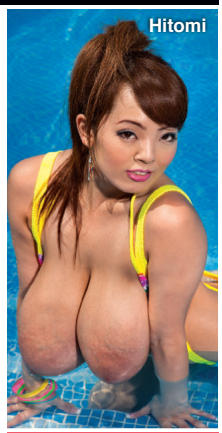

Cum along on our bustiest on-location vacation ever as all-natural J-cuppers **Hitomi**, **Micky Bells** and **Leanne Crow** join H-cup bra-buster **Jenna Valentine** and bustier-than-ever **Natalie Fiore** for a week of fun, tit sex and behind-the-scenes (and behind-the-bedroom doors) action on Mexico's stunning Pacific Coast. All the action is shot up-close-and-personal! A busty get-away for your cock!

130 MINUTES

RATED X

$39.95 PLUS S&H

CHUBBY 'N' FUCKED

Chubby girls have more padding for the pushin'. They've got bigger tits and bigger asses that will get an even bigger load from your dick. Superstar plumpers **Bunny de la Cruz**, **Kitty Lee**, **Dixie Devereaux**, **Lexi Summers**, **Cassidi Jai** and **Laurella** get fucked hard and then get coated in hot, sticky cum!

154 MINUTES

RATED XXX

$39.95 PLUS S&H

ALL STACKED, ALL NATURAL 2

We thought she had retired forever…until **Diane Poppos**, the greatest big-boobed housewife of all-time, returned sexier and raunchier than ever. Plus, V-mag legend and everybody's favorite redhead, **Cherry Brady**, also stars in this hot DVD! Also starring **Michelle May**, **Aileen Ghettman**, **Anna Carlene** and more! You won't find these ladies doing this tit-play and pussy-plugging anywhere else.

255 MINUTES

RATED X

$39.95 PLUS S&H

MONTEGO BABES

When super-stacked **Terri Jane**, **Gya Roberts** and **Micky Bells** go on vacation to a tropical paradise, tits bust out all over! Come to Montego Bay for the wettest, oiliest big-boob party ever. The girls bust out of skimpy bikinis and turn their super soakers on each other. Plus, spend some time with them in the pool, too!

120 MINUTES

RATED X

$39.95 PLUS S&H

MAMMARY MAMBO

It's **Arianna Sinn** and **Miosotis** hotter than you've ever seen them before! Watch as this busty Romanian stunner and mega-boobed Dominican mama go tit-to-tit in a raunchy, pussy-licking lezzie fest! Then the ladies get down in a three-way and some sizzling hard-core action on their own, too! The tit power, the tropical heat…things get extra-hot when you do the *Mammary Mambo*!

74 MINUTES

RATED XXX

$39.95 PLUS S&H

VOLUPTUOUS XTRA #14

10 curvy girls get fucked hard in XXX action! Busty newcomer **Siri** gets her pussy speared and takes a mouth-load of cum! Plus, **Sabina Leigh** tackles two cocks at a time and gets a double facial and **Goldie Ray** gets an anal creampie as a welcome present! This is no-holes-barred big-bust sex from *Voluptuous*!

224 MINUTES

RATED XXX

$39.95 PLUS S&H

THE KARINA COLLECTION

Karina Hart is one of the greatest naturally stacked girls of all time. Now check out her biggest DVD ever, a collection of 12 scenes previously available only to members of her exclusive website. See Karina packing her pillows into tight tops and lingerie. She's your dream date, your maid. She's the ultimate sweater girl, a naughty schoolgirl and more. Plus, Karina and Brit bra-buster **Mandy Pearl** play tennis!

245 MINUTES

RATED X

$39.95 PLUS S&H

DVDs SHIP THE SAME

RIPE RACKS 2

Featuring 12 of V-mag's vixens. You get two DVDs full of your favorite naturals stripping, fondling their jugs, pulling their nipples, sucking and squeezing their tatas, spreading their pussies, masturbating, talking dirty and cumming wildly. Starring **Joana**, **Leanne Crow**, **Roxi Red**, **Felicia Clover**, **Elaina Gregory**, **Nikki Smith**, **Emilia Boshe**, **Sophie Mae**, **Rockell and more!**

180 MINUTES

RATED X

$39.95 PLUS S&H

HERE CUMS CHRISTY

Christy Marks was a teen when she debuted, but now this H-cup natural is a bonerfied porn star! With her sweet personality and smoldering XXX moves, she's won the hearts and hard-ons of fans everywhere. Watch her fuck in seven XXX scenes, including a hot three-way with two guys at once!

242 MINUTES

RATED XXX

$39.95 PLUS S&H

ALL THE WAY RENEE

Why is your Model of the Year **Renee Ross** fucking three guys in one movie? Because she's a big girl with big tits who has a big appetite for sex. She wraps her huge J-cups around hard cocks and milks them all! Plus, she shows a flat-chested chick why big tits are better...and why she eats pussy better, too! Loaded with jack talk, plus behind-the-scenes bonuses.

208 MINUTES

RATED XXX

$39.95 PLUS S&H

SEX IN THE TITTIES

This is a tale about six stacked hotties who are always horny and looking for hard dick. **Renee Ross** gets wild in a six-way lezzie orgy with her breast friends. It's full of big tits and pussy licking! Starring **Selena Castro**, **Haydee Rodriguez**, **Hillary Hooterz**, **Scarlett Rouge** and **Camelia Davis**.

120 MINUTES

RATED XXX

$39.95 PLUS S&H

ON LOCATION GRAND BAHAMA

We took **Arianna Sinn**, **Jenna Valentine, Taylor Steele** and **Karla James** on an excursion to Grand Bahama Island where they were joined by sexy European natural **Natalie Fiore.** These ladies spent their big-boob vacation in the sun and sand in tiny bikinis and we filmed every second. The big-tit action never stops as these V-Girls get wild. Their naked tits make this DVD a holiday of huge hooters.

98 MINUTES

RATED X

$39.95 PLUS S&H

VOLUPTUOUS XTRA #13

Six V-mag vixens siphon as much spooge as they can! **Renee Ross** takes a load on her rack. **Analee Sands** shows off her bellydancing skills. **Vanessa Del Mar** gets her caramel tits coated. **Sadie Berry** gets fucked hard and plumper **Charlie Cooper** takes a hard pounding! Plus, **Anna Kay**, works a hard bone like a pro!

119 MINUTES

RATED XXX

$39.95 PLUS S&H

BUSTY ARIANNA

You asked for it, you dreamed about it and now it's happening! G-cup **Arianna Sinn**, one of our greatest naturals ever, goes all the way on-camera, not once but twice in her first hardcore scenes. Arianna sucks, wraps her jugs around a rod, tit-fucks and has her shaved pussy fucked deep by two lucky studs, too! She loves to take loads of cum all over her big tits.

80 MINUTES

RATED XXX

$39.95 PLUS S&H

BUSTY RIDING ACADEMY

Six naturals go to the *Busty Riding Academy* to learn how to ride horses, but they end up learning how to ride cocks, instead! **Christy Marks** and **Terry Nova** have a four-way, **Jasmine Black** gets DP'd, **Kristy Klenot** and **Melissa Mandlikova** have a tits-and-tugs three-way and **Karina Hart** takes a hot load of cum between her tits.

152 MINUTES

RATED XXX

$39.95 PLUS S&H

BIG-TIT SKINNY DIP

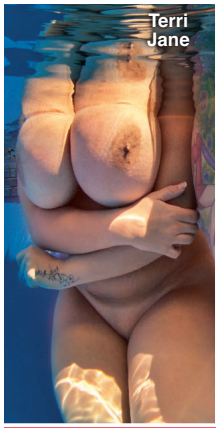

In this undersea world, big tits rule! We took four naturally stacked babes and the newest HD underwater video gear to the Caribbean to film our most-unique big-boob movie ever. Starring four of the greatest naturals in the world–**Valory Irene**, **Dors Feline, Lana Ivans** and **Terri Jane**–in erotic underwater action. Prepare for total big-tit submersion therapy. Dors and Terri go tit-to-tit and ass-to-ass!

100 MINUTES

RATED X

$39.95 PLUS S&H

DAY AS ORDER IS RECEIVED!

MY TITS, MY STORY

One of the most-famous plumpers of all time, **Samantha 38G** has been titillating boob lovers for over a decade! Now, follow this Texan TITan's career in 11 scenes from her first solo set to her latest XXX scene where she gives up her tight asshole! See her hot threeway with **Renee Ross** and getting speared by Shane Diesel's 11-inch monster cock, too!
220 MINUTES

RATED XXX

$39.95 PLUS S&H

THICK CHICKS ON BLACK DICKS

These porcelain plumpers ride the black rail! **Cassie Blanca** smothers a big, black dick with her tits. **Bailey Santanna** gets fucked in the ass by a choco cock. **Sienna Hills**, **Lisa Canon** and **Charlie Cooper** show off their XXX skills. And dirty-talking **Julia Juggs** gets fucked right on the stairs.
120 MINUTES

RATED XXX

$29.95 PLUS S&H

V-GIRLS NEXT DOOR

They have soft, ripe, naturals and they're hornier than ever. Cum along with V-mag's dirtiest dozen as they diddle their clits and plug their pussies. It's just you and your favorite V-girls. Stars **Jenna Valentine, Michelle Bond, Roxanne Miller, Elaina Gregory, Terri Jane, Natalie Fiore, Cherry Brady, Leanne Crow, Micky Bells, Michelle May, Janne Hollan** & **Sophie Mae**. 209 MIN.

RATED X

$39.95 PLUS S&H

CHESTY PREGGOS 2

Everything is bigger in this dick-flick: bigger tits, bigger sexual appetites and bigger orgasms! Starring mommies-to-be **April McKenzie**, **Sunshine** and **Stefani** in raunchy XXX! Plus, a very pregnant **Kali West** tugs cock with her knockers, and V-mag legend, **Lorna Morgan** puts on a striptease for you!
101 MINUTES

RATED XXX

$39.95 PLUS S&H

HITOMI

Check out the most-famous busty Japanese model of all-time, filmed like only boob-worshipping guys can. The 2012 Model of the Year shows off her enormous breasts in a tiny bikini, barely-there lingerie and tight tops. She oils up her pliable sucklers, gets messy with them and self-sucks her fat nipples, too. There's plenty of outdoor action, too. It's the ultimate collection for Hitomi fans! 125 MINUTES

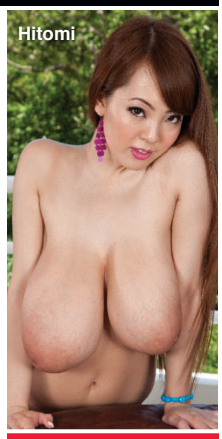

RATED R

$29.95 PLUS S&H

FUCKIN' NATURALS

Twelve girls with big fuckin' natural tits fuck hard...so hard that their huge knockers bounce all over the place when they're sucking dick or bouncing up and down on a cock. Features big-assed Siri, dirty-talking Goldie Ray, girl-next-door Krystal Swift and voluptuous Reina Lee, plus, Latinas, black 'n' stacked, interracial, creampies, facials, P.O.V. and anal from the guys who know boobs best. All-hardcore on two discs. 283 MINUTES

RATED XXX

$39.95 PLUS S&H

INSIDE THIS ISSUE OF V-MAG

OCTOBER 2013

Shyla Shy
FROM PREGGO TO MILKING

BIG, JUICY TITS & PLUMP ASSES

SIRALE
F-CUPPER'S FIRST MAG XXX!

Elaina Gregory
N-cupper creams her tits!

Kendra Lee Ryan
DD-cup newbie's daring show

18 STACKED NATURALS

THE SCORE GROUP®

100% ALL STACKED ALL NATURAL SINCE 1994

WIN JANNE'S J-CUP BRA!

ROXANNE pg 71

PHEONA pg 55

KRISTY KLENOT pg 64

ALANNA pg 78

JOANA pg 87